



261 Mountain View Dr  
 Colchester, VT 05446  
 License #: TLAB0030  
 802-767-7256  
 info@onwardanalytics.biz

# Certificate of Analysis

**Client Name:** Stone Leaf Cannabis Grow LLC  
**License Number:** CLTV0062

**Sample ID:** VT2396  
**Sample Name:** Candy Clouds  
**Sample Lot:** CLTV0062-012-007  
**Sample Matrix:** Flower  
**Date Received:** 7/12/2023  
**Date Reported:** 7/14/2023  
**Date Tested:** 7/13/2023

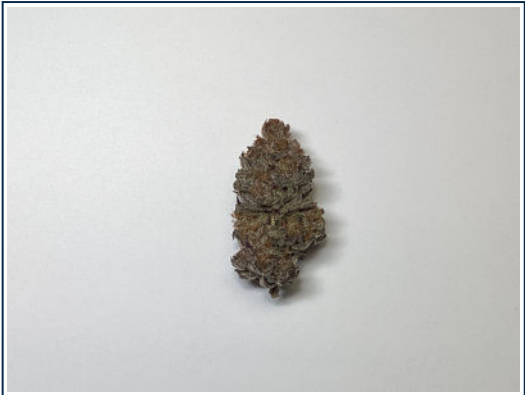

Total Cannabinoids		
	%	mg/g
<b>Total THC:</b>	<b>21.872</b>	<b>218.723</b>
<b>Total CBD:</b>	--	--
<b>Total Cannabinoids:</b>	<b>27.508</b>	<b>275.079</b>

**Total theoretical CBD % = (CBD%) + (CBDA% \* 0.877)**  
**Total theoretical THC % = (delta-9-THC%) + (THCA% \* 0.877)**

## Potency

Standard potency analysis utilizing High Performance Liquid Chromatography (HPLC; SOP-024-OA) | Test ID: #4689

Analyte	% (Dry)	mg/g (Dry)	%	mg/g	LOD (mg/g)	LOQ (mg/g)
CBDV	< LOQ	< LOQ	< LOQ	< LOQ	0.0008	0.0040
CBDVA	ND	ND	ND	ND	0.0001	0.0040
THCV	ND	ND	ND	ND	0.0016	0.0049
CBDA	ND	ND	ND	ND	0.0002	0.0040
CBD	< LOQ	< LOQ	< LOQ	< LOQ	0.0008	0.0040
CBG	< LOQ	< LOQ	< LOQ	< LOQ	0.0009	0.0040
CBGA	2.6131	26.131	2.3034	23.034	0.0001	0.0040
THCVA	< LOQ	< LOQ	< LOQ	< LOQ	0.0002	0.0040
CBN	ND	ND	ND	ND	0.0004	0.0040
CBCVA	ND	ND	ND	ND	0.0004	0.0040
D9 THC	0.3217	3.217	0.2836	2.836	0.0016	0.0049
D8 THC	ND	ND	ND	ND	0.0012	0.0040
CBNA	ND	ND	ND	ND	0.0002	0.0040
D10 THC	ND	ND	ND	ND	0.0004	0.0040
CBC	ND	ND	ND	ND	0.0003	0.0040
THCA	24.5731	245.731	21.6612	216.612	0.0002	0.0040
CBCA	< LOQ	< LOQ	< LOQ	< LOQ	0.0002	0.0040

## Moisture & Water Activity PASS

Water Activity and Moisture Content Analysis (SOP-202-OA) | Test ID: #4690

Analyte	Result (%)	Limit	Pass/Fail
Moisture	11.85	13.00	
Water Activity	0.54	0.65	PASS

Callie Chapman  
 Lab Director  
 7/14/2023

In performing the services, Onward Analytics, ("OA") shall exercise a degree of skill and care ordinarily exercised by a reasonably prudent laboratory professional under similar circumstances. Except as set forth in the preceding sentence, client acknowledges and agrees that: (a) the services may require OA to make judgements based upon limited data rather than upon scientific certainties; (b) OA's approach, recommendations, and associated cost estimates, if any, are based on industry practices and averages; (c) OA renders its opinions with respect to observations made and data available at the time of testing; (d) ultimate outcomes could be inconsistent with OA's conclusions, results and projections; and (e) there may be additional reports relating to the site (whether prepared by OA or other parties), and reliance upon any OA report without reference to any such other reports is done at client's sole risk.





261 Mountain View Dr  
 Colchester, VT 05446  
 License #: TLAB0030  
 802-767-7256  
 info@onwardanalytics.biz

# Certificate of Analysis

**Client Name:** Stone Leaf Cannabis Grow LLC  
**License Number:** CLTV0062

**Sample ID:** VT2396  
**Sample Name:** Candy Clouds  
**Sample Lot:** CLTV0062-012-007  
**Sample Matrix:** Flower  
**Date Received:** 7/12/2023  
**Date Reported:** 7/17/2023  
**Date Tested:** 7/13/2023

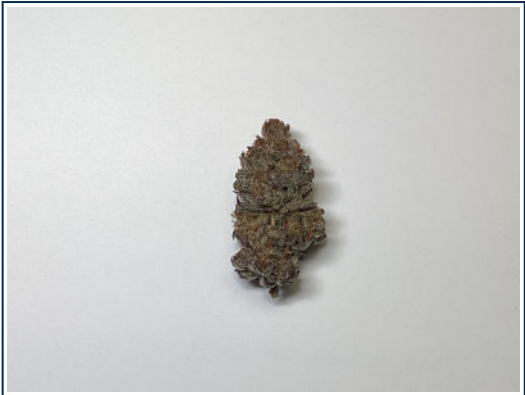

## Pathogens PASS

Microbiological screening utilizing qPCR (SOP-204-OA) | Test ID: #4713

Analyte	Result	Pass/Fail
A. Fumigatus	None Detected	PASS
A. Niger	None Detected	PASS
A. Flavus	None Detected	PASS
A. Terreus	None Detected	PASS
STEC	None Detected	PASS
Salmonella	None Detected	PASS

Callie Chapman  
 Lab Director  
 7/17/2023

In performing the services, Onward Analytics, ("OA") shall exercise a degree of skill and care ordinarily exercised by a reasonably prudent laboratory professional under similar circumstances. Except as set forth in the preceding sentence, client acknowledges and agrees that: (a) the services may require OA to make judgements based upon limited data rather than upon scientific certainties; (b) OA's approach, recommendations, and associated cost estimates, if any, are based on industry practices and averages; (c) OA renders its opinions with respect to observations made and data available at the time of testing; (d) ultimate outcomes could be inconsistent with OA's conclusions, results and projections; and (e) there may be additional reports relating to the site (whether prepared by OA or other parties), and reliance upon any OA report without reference to any such other reports is done at client's sole risk.

