



261 Mountain View Dr
 Colchester, VT 05446
 License #: TLAB0030
 802-767-7256
 info@onwardanalytics.biz

Certificate of Analysis

Client Name: Stone Leaf Cannabis Grow LLC
License Number: CLTV0062

Sample ID: VT13178
Sample Name: Harvest Lot 045
Sample Lot: CLTV0062-045
Sample Matrix: Flower
Date Received: 9/11/2024
Date Reported: 9/18/2024
Date Tested: 9/16/2024



Pesticides Pass

Residual pesticide analysis utilizing Liquid Chromatography – Mass Spectrometry (LC-MSMS; SOP-070-OA) - **Limit units: ppm** | Test ID: #40267

Analyte	Pass/Fail	Result (ppm)	Limit	LOD (ppm)	LOQ (ppm)
Abamectin B1a	Pass	ND	0.10000	0.00137	0.00416
Abamectin B1b	Pass	ND	0.10000	0.00016	0.00048
Acephate	Pass	ND	0.10000	0.00233	0.00707
Acequinocyl	Pass	ND	0.10000	0.02958	0.08963
Azoxystrobin	Pass	ND	0.10000	0.00152	0.00459
Bifenazate	Pass	ND	0.10000	0.00101	0.00306
Bifenthrin	Pass	ND	3.00000	0.00385	0.01167
Carbaryl	Pass	ND	0.50000	0.00156	0.00473
Chlorpyrifos	Pass	ND	0.04000	0.00228	0.00689
Cypermethrin	Pass	ND	1.00000	0.00898	0.02720
Etoxazole	Pass	ND	0.10000	0.00176	0.00535
Imazalil	Pass	ND	0.04000	0.00147	0.00446
Imidacloprid	Pass	ND	5.00000	0.00029	0.01774
Myclobutanil	Pass	ND	0.10000	0.00166	0.00504
Spinosyn A	Pass	ND	0.10000	0.00104	0.00315
Spinosyn D	Pass	ND	0.10000	0.00061	0.00185
Pyrethrins	Pass	ND	0.50000	0.00022	0.00072
				0.00498 *	0.00015 *

* Pyrethrins action limit represents sum of isomers I & II



Callie Chapman
 Callie Chapman
 Lab Director
 9/18/2024

Rev. 1 Initial Release

In performing the services, Onward Analytics, ("OA") shall exercise a degree of skill and care ordinarily exercised by a reasonably prudent laboratory professional under similar circumstances. Except as set forth in the preceding sentence, client acknowledges and agrees that: (a) the services may require OA to make judgements based upon limited data rather than upon scientific certainties; (b) OA's approach, recommendations, and associated cost estimates, if any, are based on industry practices and averages; (c) OA renders its opinions with respect to observations made and data available at the time of testing; (d) ultimate outcomes could be inconsistent with OA's conclusions, results and projections; and (e) there may be additional reports relating to the site (whether prepared by OA or other parties), and reliance upon any OA report without reference to any such other reports is done at client's sole risk.





261 Mountain View Dr
 Colchester, VT 05446
 License #: TLAB0030
 802-767-7256
 info@onwardanalytics.biz

Certificate of Analysis

Client Name: Stone Leaf Cannabis Grow LLC
License Number: CLTV0062

Sample ID: VT13189
Sample Name: Trop. Cherries
Sample Lot: CLTV0062-045-001
Sample Matrix: Flower
Date Received: 9/11/2024
Date Reported: 9/18/2024
Date Tested: 9/13/2024

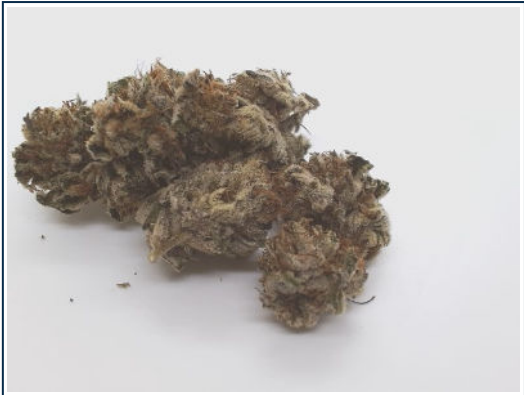

Total Cannabinoids		
	%	mg/g
Total THC:	22.149	221.492
Total CBD:	--	--
Total Cannabinoids:	26.212	262.118

Total theoretical CBD % = (CBD%) + (CBDA% * 0.877)
Total theoretical THC % = (delta-9-THC%) + (THCA% * 0.877)

Potency

Standard potency analysis utilizing High Performance Liquid Chromatography (HPLC; SOP-024-OA) | Test ID: #40296

Analyte	% (Dry)	mg/g (Dry)	%	mg/g	LOD (mg/g)	LOQ (mg/g)
CBC	ND	ND	ND	ND	0.0003	0.0040
CBCA	0.2657	2.657	0.2323	2.323	0.0002	0.0040
CBD	ND	ND	ND	ND	0.0008	0.0040
CBDA	< LOQ	< LOQ	< LOQ	< LOQ	0.0002	0.0040
CBDV	< LOQ	< LOQ	< LOQ	< LOQ	0.0008	0.0040
CBDVA	ND	ND	ND	ND	0.0001	0.0040
CBG	ND	ND	ND	ND	0.0009	0.0040
CBGA	0.7348	7.348	0.6422	6.422	0.0001	0.0040
CBN	ND	ND	ND	ND	0.0004	0.0040
CBNA	ND	ND	ND	ND	0.0002	0.0040
D8 THC	ND	ND	ND	ND	0.0012	0.0040
D9 THC	0.3163	3.163	0.2765	2.765	0.0016	0.0049
D10 THC	ND	ND	ND	ND	0.0004	0.0040
THCA	24.895	248.95	21.7582	217.582	0.0002	0.0040
THCV	ND	ND	ND	ND	0.0016	0.0049
THCVA	< LOQ	< LOQ	< LOQ	< LOQ	0.0002	0.0040

Moisture & Water Activity PASS

Water Activity and Moisture Content Analysis (SOP-202-OA) | Test ID: #40297

Analyte	Result (%)	Limit	Pass/Fail
Moisture	12.60	13.00	
Water Activity	0.56	0.65	PASS

Callie Chapman

Callie Chapman
 Lab Director
 9/18/2024

In performing the services, Onward Analytics, ("OA") shall exercise a degree of skill and care ordinarily exercised by a reasonably prudent laboratory professional under similar circumstances. Except as set forth in the preceding sentence, client acknowledges and agrees that: (a) the services may require OA to make judgements based upon limited data rather than upon scientific certainties; (b) OA's approach, recommendations, and associated cost estimates, if any, are based on industry practices and averages; (c) OA renders its opinions with respect to observations made and data available at the time of testing; (d) ultimate outcomes could be inconsistent with OA's conclusions, results and projections; and (e) there may be additional reports relating to the site (whether prepared by OA or other parties), and reliance upon any OA report without reference to any such other reports is done at client's sole risk.





261 Mountain View Dr
 Colchester, VT 05446
 License #: TLAB0030
 802-767-7256
 info@onwardanalytics.biz

Certificate of Analysis

Client Name: Stone Leaf Cannabis Grow LLC
License Number: CLTV0062

Sample ID: VT13189
Sample Name: Trop. Cherries
Sample Lot: CLTV0062-045-001
Sample Matrix: Flower
Date Received: 9/11/2024
Date Reported: 9/18/2024
Date Tested: 9/12/2024

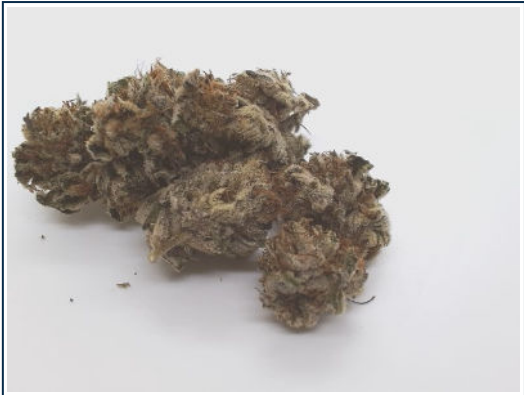

Pathogens PASS

Microbiological screening utilizing qPCR (SOP-204-OA) | Test ID: #40298

Analyte	Result	Pass/Fail
A. Fumigatus	None Detected	PASS
A. Niger	None Detected	PASS
A. Flavus	None Detected	PASS
A. Terreus	None Detected	PASS
STEC	None Detected	PASS
Salmonella	None Detected	PASS



Callie Chapman

Callie Chapman
 Lab Director
 9/18/2024

Rev. 1 Initial Release

In performing the services, Onward Analytics, ("OA") shall exercise a degree of skill and care ordinarily exercised by a reasonably prudent laboratory professional under similar circumstances. Except as set forth in the preceding sentence, client acknowledges and agrees that: (a) the services may require OA to make judgements based upon limited data rather than upon scientific certainties; (b) OA's approach, recommendations, and associated cost estimates, if any, are based on industry practices and averages; (c) OA renders its opinions with respect to observations made and data available at the time of testing; (d) ultimate outcomes could be inconsistent with OA's conclusions, results and projections; and (e) there may be additional reports relating to the site (whether prepared by OA or other parties), and reliance upon any OA report without reference to any such other reports is done at client's sole risk.

